

WINTER HAVEN WASTEWATER TREATMENT PLANT

CITY OF WINTER HAVEN | WINTER HAVEN, FLORIDA

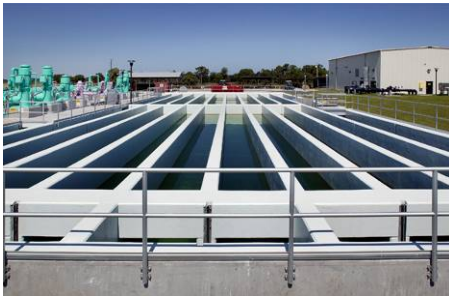
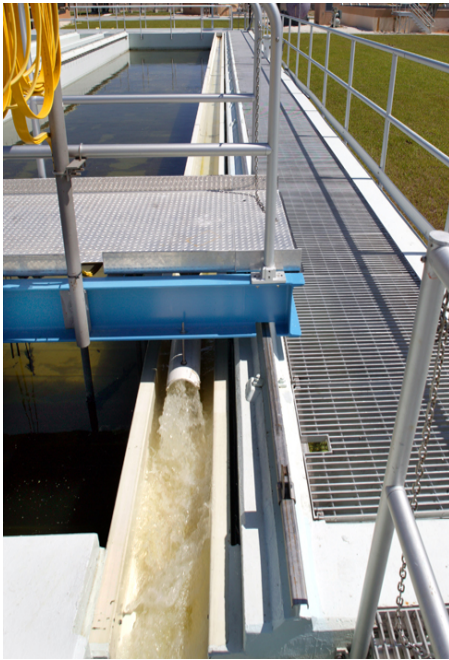

PROJECT HIGHLIGHTS

- Construction management-at-risk engagement for the expansion and improvement of an existing 7.5 MGD wastewater treatment facility to public access reuse standards
- Project improvements allowed the effluent disposal system, which included overland flow and discharge into a tributary of the Peace River, to be bypassed allowing the 1200-acre property to be used for other purposes
- Project components included chlorine contact chamber, effluent filters, dechlorination/reaeration basin, chemical storage and pumping building, upgraded aeration basins, two electrical buildings, two 1000 kW generators, new blower building, site work, yard piping, stormwater system modifications, electrical and instrumentation
- Value engineering resulted in \$1.9 million in cost savings
- Shared Savings of \$300,000 returned to client



HASKELL SERVICES PROVIDED

- Preconstruction Services: Estimating, Scheduling, Value Engineering and Constructability Reviews
- Permitting
- Construction
- Start-Up, Testing and Commissioning

